

Patient report

Bio-Rad DATE: 12/12/2019
D-10 TIME: 05:12 PM
S/N: #DC2K755917 Software version: 4.30-2
Sample ID: 10539955
Injection date 12/12/2019 05:06 PM
Injection #: 29 Method: HbA1c
Rack #: --- Rack position: 4

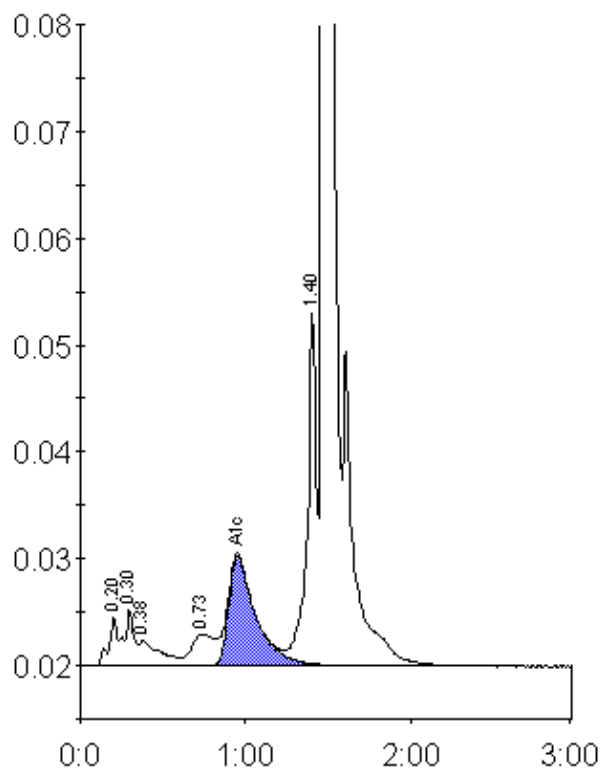

Peak table - ID: 10539955

Peak	R.time	Height	Area	Area %
A1a	0.20	4575	21696	1.2
A1b	0.30	5407	16674	0.9
Unknown	0.38	2318	21065	1.2
LA1c/CHb-1	0.73	2983	29210	1.6
A1c	0.95	10279	117902	8.8
P3	1.40	33389	128206	7.0
A0	1.47	457321	1494069	81.7
Total Area:		1828823		

Concentration:	%
A1c	8.8